



28 SEPTEMBER

Westville Methodist Church STAYING CONNECTED

OFFICE DETAILS

Office Hours

Mon-Thu 08h30 - 14h00
Fri 08h30 - 13h00

Address

38 Jan Hofmeyr Road, Westville

Office

031 266 5222

WhatsApp

081 885 4928

Email

office@westvillemethodist.co.za

Website

westvillemethodist.co.za

Sunday Service Times

07h30 09h00 18h30

CONTACT DETAILS

Minister

Michael Bishop 079 499 9139
michael@westvillemethodist.co.za

Church Executive

Ashley Sellwood (Finance)
0836507612

Brandon Walker (Worship)
0849128188

Louise Walker (Pastoral Care)
0845803471

Natalie Moolman (Youth & Children)
0734388153

Sybil Scott-Adams (Prayer)
0837872680

Paul Bryan (Mission)
0613096635

Felicity Williams (Hospitality)
0828478059

Anelisa Jidana (Discipleship)
0793755886

Benny van der Merwe (Property)
0823188785

BIBLE READINGS

28 September to 4 October

Sunday Luke 16:19-31

Monday Psalm 119:49-56

Tuesday Jeremiah 32:36-44

Wednesday Matthew 19:16-22

Thursday Psalm 37:1-9

Friday Jeremiah 52:12-30

Saturday Matthew 20:29-34

FROM THE MINISTER'S DESK RIGHT THINKING

A W Tozer once said that the "most important thing about us is what comes into our mind when we think about God". That's quite a claim! Author J B Phillips obviously felt that we were failing in this most important task when he wrote a book in the 1950's called "Your god is too small". Over the next four Sundays we are going to be using some of Phillips' ideas to help us notice where we have settled for a shrunken God - a caricature of the real Person.

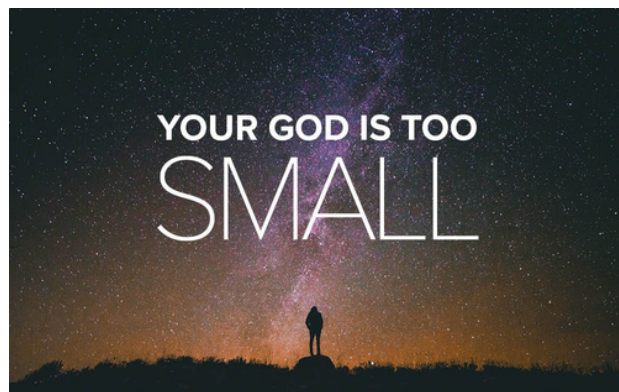

At the same time, the two Alpha courses running in the church at the moment (adults on Tuesday nights and youth on Sunday evenings) are also taking us on a journey that invites us to think about our ideas about God. Much of the material is familiar, but I have found the courses so helpful in challenging some of the faulty or lazy thinking that can creep into my mind unnoticed.

As we gather to worship this weekend, may we remember William Temple's all-encompassing definition of worship, which includes the renewing and filling of our minds with right thoughts about God: "Worship is the submission of all of our nature to God. It is the quickening of the conscience by his holiness; the nourishment of mind with his truth; the purifying of imagination by his beauty; the opening of the heart to his love; the surrender of will to his purpose".

**Do we have your contact details?
Have your details changed?**

LET THE OFFICE KNOW



**Keep up to date with all the news
and events taking place at WMC**



Keep In Touch



If you have any family news, births, weddings, family members unwell or going to hospital, please let the office know.



Ladies' Fellowship

Friday 3 October

10:00am

WMC - LOUNGE

ALL LADIES WELCOME

NEWCOMERS TEA



Wishlist

- Non perishable food
- Clothing for babies
- Clothing for children 3 to 8 years
- Toys such as:
- Buckets and spades
- Bats and large balls



Birthdays this coming week

Kurt Munstermann Friday 03 Oct

CHURCH BANK DETAILS

Acc: Westville Methodist Church
 Acc No: 58880668126
 Bank: First National Bank
 Branch: Westville
 Br Code: 223526

- Kurt Munstermann
- George Carter
- Mike Higgs
- Aubrey Beard
- Arnie Kerr
- Giselle Stellenberg
- Chrissie Smith
- Joshua Geldenhuys
- Annemarie Cave
- Russell Untiedt
- Bruce Perrow
- Michael Mullan
- Nick Naidoo
- Tienie Dearham
- Hane van der Merwe
- Lynda Goosen
- Sané Ndlovu
- Letitia Norris
- Horizon Farm
- Brandon Walker
- Shirleen Prydderch
- John Cave
- Zayden Govender
- Shelley Reed

WMC Prayer Requests

- Cancer
- Hip Replacement
- Cancer Treatment
- (Megan's Woolridge's twin brother)-Starting cancer treatment
- Post Surgery Recovery
- Recovery from Surgery
- Macular Degeneration
- Heart Surgery
- Knee Replacement
- Cancer Treatment
- Health Challenges
- Health Challenges
- Cancer Treatment & Kidney Stones
- Virus in her left ear, affecting balance and hearing
- Recovering from Surgery
- Cancer Treatment
- Further treatment - Endometriosis
- Strength and Peace
- Financial Stability
- Effects of long covid -pain, inflammation & fatigue
- Bipolar Treatment
- Cancer
- Kidney function Improvement
- Motor Neuron Disease / ALS

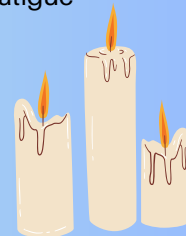

Ongoing Prayer

Mo Taylor, Helene Herbst, The Sullivan Family, Sue Carter, Lance Bainbridge, Lorraine Bekker, Janita Downing, Evelyn Kolbe, Megan Moody, Doff Ponsie, Nicky Proctor, Siswana Family, Sherwyn Sullivan.

Ethelbert FUNDRAISER

Child and Youth Care Centre



20TH vs 21ST CENTURY MUSIC CHALLENGE

DATE: FRIDAY, 10 OCTOBER 2025

PRICE: R240 pp

Doors open at 18h00

Contact Adrienne on pro@ethelbert.co.za to book your ticket

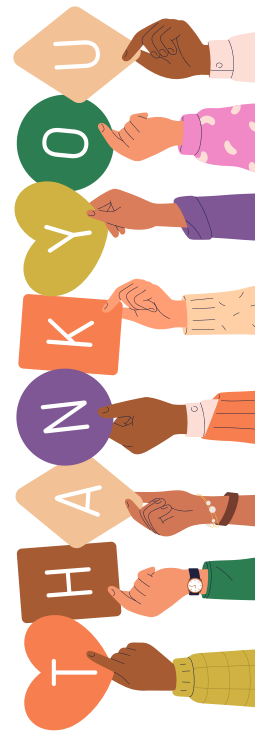

MISSION OF THE MONTH

